

40' WASHINGTON AVENUE

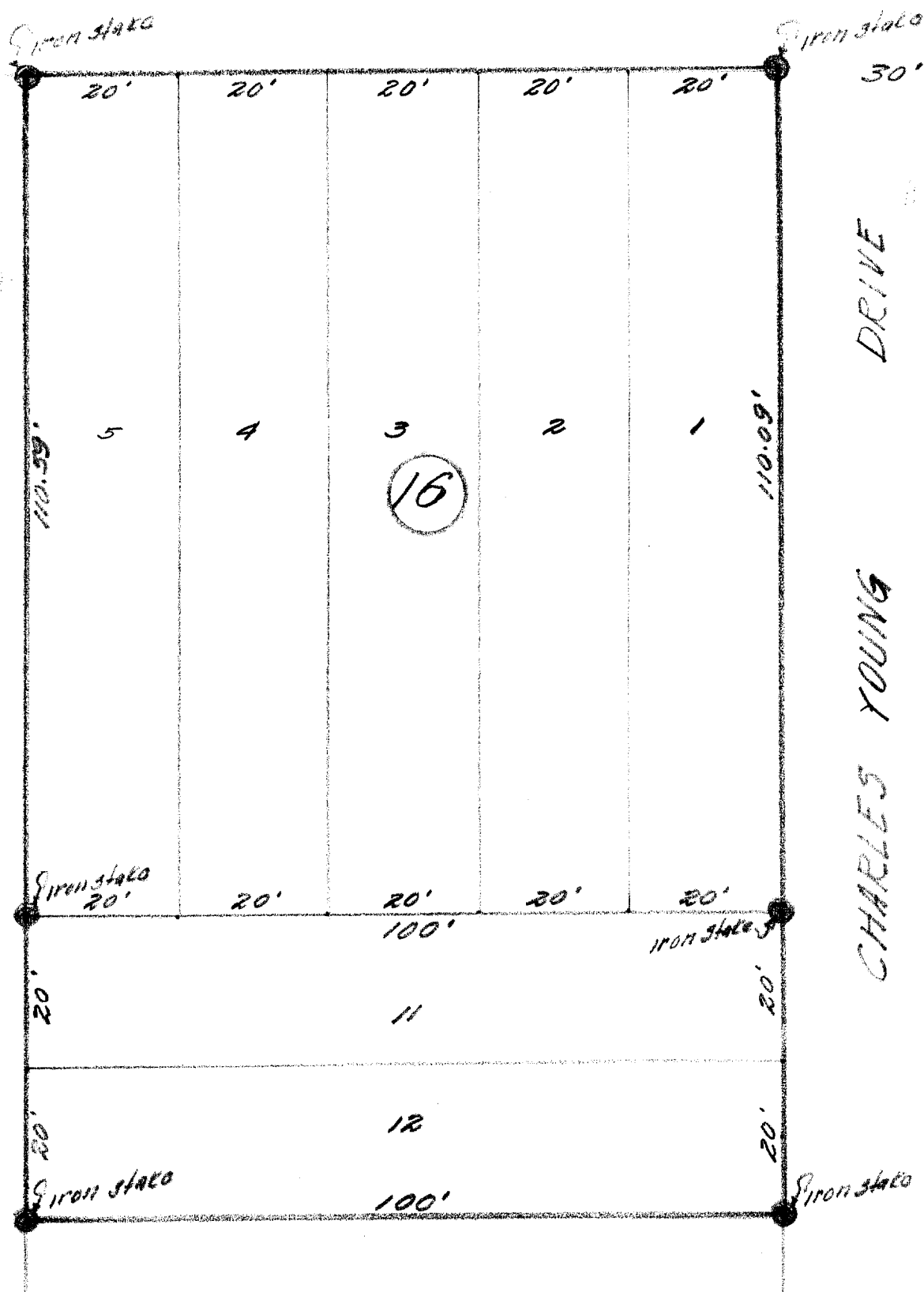

DESCRIPTION:

Lots, 1, 2, 3, 4, 5, 11, & 12, Block 16, Lake Ivanhoe Resort a Subdivision of a portion of the N.W. $\frac{1}{4}$ of Section 2 and the N.E. $\frac{1}{4}$ of Section 3, Township 1 north: Range 18 east of the 4th P.M.

CERTIFICATE:

I, hereby certify that I have on this the 25th day of September, 1944, surveyed the above described property, and find that no encroachments exist, and that the measurements and courses taken at the site on this date, are identical with the measurements and courses shown on the plat above, and with the official records on file in the office of the Recorder of Deeds in and for Walworth County, Wisconsin.

SIGNED AND SEALED THIS 26th DAY OF SEPTEMBER 1944.

MIR-267
MIR-269

Joseph M. Biegi
Joseph M. Biegi. Professional Engineer
Elkhorn Wisc.

118-968